

Shri Sachhidanand Shikshan Sanstha's

TAYWADE COLLEGE

(Arts, Commerce, Science) (U.G. & P.G.)

Mahadula - Koradi, Tah. Kamptee Dist. - Nagpur

NAAC ACCREDITED 'B' GRADE
Recognised Centre for
Higher Learning and Research

Principal
Dr. Sharyou B. Taywade
9822716608

Chairman
Dr. Babanrao Taywade
9422145290

Ref. No. : TCMC/2463/2020

Date : 6/7/2020

प्रति,
मा. नगराध्यक्ष
श्री राजेश रंगारी
नगर पंचायत महादुला

विषय : महाविद्यालयातील केरकचरा जमा करण्याकरिता घंटा
गाडी पाठविण्याबाबत

महोदय,

आमच्या तायवाडे महाविद्यालय, महादुला-कोराडी या
महाविद्यालयाच्या परिसरातील केरकचऱ्याची विल्हेवाट करण्याकरिता नगर
पंचायत महादुला तर्फे महाविद्यालयात घंटा गाडी पाठविण्यात करिता
आपणास विनंती करित आहोत.

आपण आपल्या कार्यालयाकडून महाविद्यालयात नियमित घंटा गाडी
पाठविण्याची कृपा करावी, हि विनंती.

014

लिपीक आवक
नगर पंचायत महादुला
डेस्क न DVII
सी आर न
दिनांक 06/07/2020

(डॉ.सौ. शरयू बबनराव तायवाडे)

प्राचार्य

तायवाडे महाविद्यालय
महादुला, कोराडी, जि. नागपूर.

नगर पंचायत कार्यालय महादुला

ता. कामठी, जि. नागपूर-441111

ई-मेल-mahadulanagarpanchyat@gmail.com

टोल फ्री-180012931265

जावक क्रमांक: 1688 / स्वच्छ.वि/नपंम/२०२१

दिनांक 01/12/2021

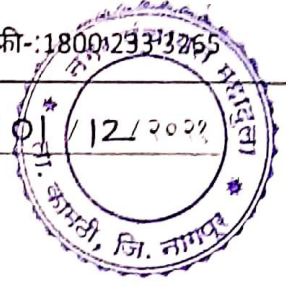

प्रमाणपत्र

प्रमाणीत करण्यात येते की,तायवाडे महाविद्यालय नगर पंचायत महादुला क्षेत्रात येत असुन नगर पंचायत द्वारे महाविद्यालय मधुन निघणारा ओला व सुखा कच-याची घंटागाडी मध्ये उचल नगर पंचायत द्वारे करण्यात येत असुन नगर पंचायत घनकचरा व्यवस्थापन प्रकल्पात कच-याची विल्हेवाट लावण्यात येते

करिता प्रमाणपत्र देण्यात येत आहे,

मुख्याधिकारी
नगरपंचायत महादुला ४४११११

Compost Pit

A Compost pit having dimensions of 10 feet (L) X 4 feet (W) X 5feet (D) for composting is dug down. The organic material such as canteen scraps, grass clippings and fallen leaves added to it. Ready compost look like a black soil and it is used as plant feed which help them to grow.

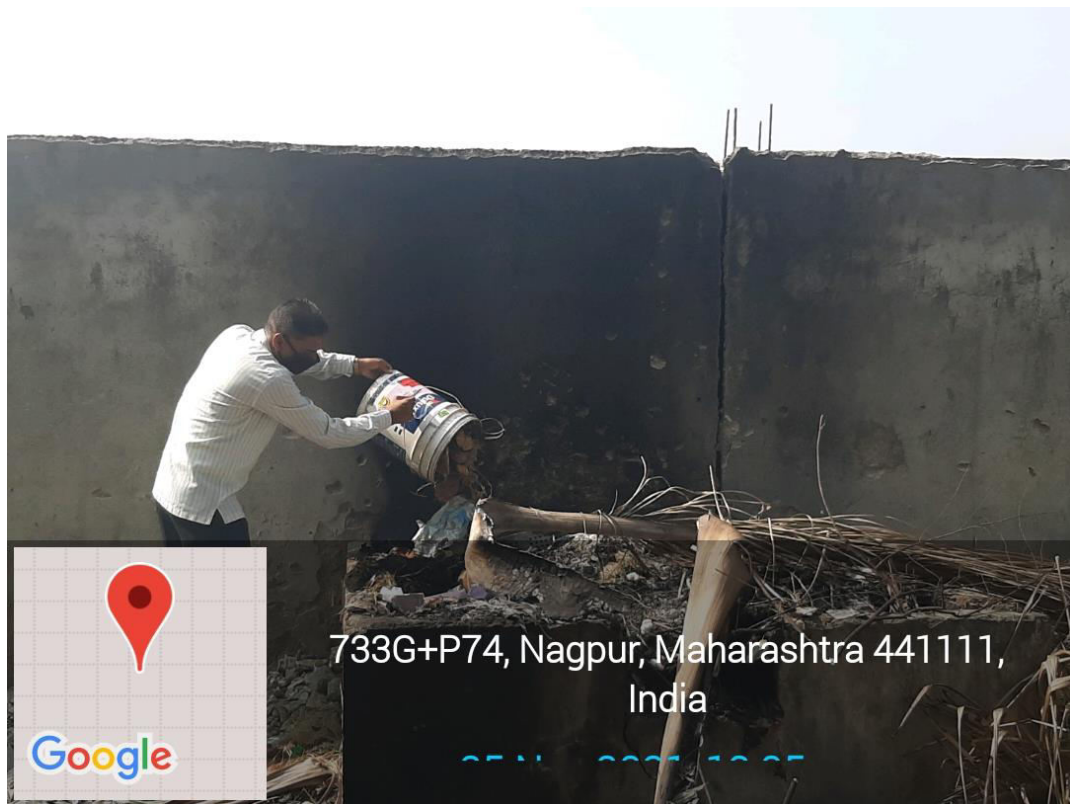

Waste Management

Taywade college , Mahadula koradi ,District Nagpur Maharshtara ,produce the waste management ,The main aim is reducing the need to dispose the waste, for clean & healthy campus following are the methods adopted for waste management

Solid waste management

There are separate dust bins for Biodegradable & non biodegradable waste which are placed at various location of campus

Larger quantity of biodegradable waste are allowed to degrade or decompose by dumping it in to the pits in campus

The manure thus prepared is made available to our campus Medicinal plants .

Biological waste from the microbiology lab. consisting of microorganism are properly disposed off.

Students are aware about how to treat the waste in to a dust bin



LIQUID WASTE MANAGEMENT

The R.O. drinking water waste is attached to pipe which is directly open into a medicinal garden lawn

The collected waste water from top floor & reused for medicinal garden during summer

The other waste liquid disposed through well constructed drainage system

FIG:-RO DRINKING WATER



fig;- waste water used for gardening





महाराष्ट्र MAHARASHTRA

KW 606921

16 OCT 2014

Stamp Head Clerk / Sr. Clk

Agreement for disposal of E-Waste

This indenture of agreement is made on 01 Nov. 2014 between Principal, Taywade College, Koradi, Nagpur (Hereafter Party No. 1) and Prism Electronics, Nagpur, sole proprietor through Mr. Sanjay Bhokre (Hereafter Party No. 2)

Whereas the Party - 1, is running Arts, Commerce & Science College at Mahadula, Koradi, Dist. Nagpur. The College is recognized by Rashtrasant Tukadoji Maharaj Nagpur University, Nagpur and Government of Maharashtra.

And

Whereas the Party No. 1, Arts, Commerce & Science College students are imparted with Computer Knowledge along with Practical.

And

Whereas Students of Arts, Commerce & Science College performs various experiments on electronic machines.

And

Whereas after some period of times the Computers, Monitors, Keyboards work electronic machines becomes out of order.

मुद्रांक क्र. ११५२९ / दिनांक २२/१०/२०१४
 एन/५४
 ✓
 मिळविलेला कचारा उचित पध्दतीने
 मिळविलेला
 साचासू - कुला ज्ञानविज्ञान विद्यालय
 महापिढ्यालय कोराडी
 १०००
 ३२५५८८
 टी. 
 ज्या कारणासाठी ज्यांनी मुद्रांक खरेदी केला त्यांनी त्याच कारणासाठी मुद्रांक खरेदी केल्यापासून ६ महिन्यात वापरणे बंधनकारक आहे.

And

Whereas the disposal of such E-waste creates problem of disposal as per prevailing environmental laws.

And

This agreement witness as under :



- 1) That Party No. 1 shall provide all the E-waste generated in the college to Party No. 2 free of Cost.
- 2) That Party No. 2 agrees to reuse/recycle/dispose the E-waste provided by Party No. 1 as prevailing environmental law.
- 3) That this agreement is valid for a period of seven years from 01 Nov. 2014 to 30 Oct. 2021. In witness thereof signed by Party No. 1 and Party No. 2.

 Party No. 1
 Principal
 Taywade College
 MAHADULA KORADI DIST NAGPUR

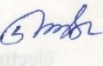

Party No. 2
 PRISM ELECTRONICS

 Deshpriya

(Witness)

- 1) Dr. Suvarna P. Patil (Assist. Professor) 
- 2) Dr. Yogesh W. Thane (Assistant Professor) 

PRISM ELECTRONICS

- Data Guard/U & Kay/ APC/Microtec/UPS (On line & Off Line) Smart AVR (Stabliser) Exide /Okaya Batteries
 Servo Stabliser, CVT Consumables Invertors HP/Sony/Levono/Compac Desktop & Laptop

C/o. Raghatate Printing Press, Mehadia Square, Chhoti Dhandoli, Nagpur - 440012. Ph. 0712-2774791, 9881488941

CERTIFICATE OF E-WASTE DISPOSAL

This the certify that the E-Waste received from Taywade College,
Mahadula-Koradi, Dist. Nagpur during the Period from 01/07/2020 to 30/04/2021
has been disposed off in environment friendly manner.

Vide Certificate No. : Pz/21/ew-39

Date : 02/05/2021

FOR PRISM ELECTRONICS

[Handwritten Signature]
Proprietor

Authorized Signature